COUNTY OF SANTA BARBARA

FISCAL YEAR 2009-2010
OPERATING PLAN – PROPOSED BUDGET

Presented in May 2009 to the

BOARD OF SUPERVISORS

Salud Carbajal	First District
Janet Wolf, Vice Chair	Second District
Doreen Farr	Third District
Joni Gray	Fourth District
Joseph Centeno, Chair	Fifth District

By

Michael F. Brown
County Executive Officer

Robert W. Geis, CPA
Auditor-Controller

GOVERNMENT FINANCE OFFICERS ASSOCIATION

Distinguished Budget Presentation Award

PRESENTED TO

Santa Barbara County

California

Special Performance Measures Recognition

For the Fiscal Year Beginning

July 1, 2008

President

Executive Director

The Government Finance Officers Associat ion of the United States and Canada (GFOA) presented a Distinguished Budget Presentation Award to the County of Santa Barbara, California for its annual bu dget for the fiscal year beginning July 1, 2008. In order to receive this awar d, a governmental unit must publish a budget document that meets program crit eria as a policy document, as an operations guide, as a financial pl an, and as a communications device.

This award is valid for a period of one ye ar only. We believe our current budget continues to conform to program requirements, and we are submitting it to GFOA to determine its eligibility for another award.

GFOA Distinguished Budget Presentation Award received by Santa Barbara County:

Fiscal Years 1997, 1998, 1999, 2000, 2001, 2002, 2003, 2004, 2005, 2006, 2007 and 2008.

FISCAL YEAR 2009-2010 PROPOSED BUDGET

Submitted by:

Michael F. Brown, County Executive Officer

Prepared by:

The County Executive Office

Jason Stilwell, Assistant CEO, Budget Director

Jette Christiansson
John Jayasinghe
Nicole Koon
Richard Morgantini
Sharon Friedrichsen
Rachel Katz
Kimbra McCarthy
Xenia Tihomirova

and

Tony Manuel

With the Assistance of:

Auditor-Controller Department

Jennifer Christensen
Andrew Myung
Mike Struven
Staff

And the Assistance of:

CEO/Human Resources Department

Printed by:

Reprographics Division of General Services Department

Rudy Lopez
Terry Hampton
Jesus Castaneda
Chelsea Downie
Carmen Munoz
Ruben Vasquez
Armando Guerra
Doug Leighton

TABLE OF CONTENTS

Officials and Department Directors and Websites.....v
Organization Chart vi

SECTION A

COUNTY EXECUTIVE OFFICER'S MESSAGE

The County Executive Officer's Message contains a letter of transmittal and an overview of the Proposed Operating Plan and Budget and its key initiatives, organizational focus and strategic basis, as well as a review of economic conditions which help to shape the proposed budget.

Letter of Transmittal.....A-1
Budget At A Glance A-1
Balanced Budget A-1
Public Safety Prioritization A-1
County Unemployment Rate (Chart) A-2
Request for County Assistance (Chart).....A-2
County Strategic Reserve.....A-2
Key Fiscal Challenges A-3
Revenues.....A-3
Retirement A-5
Retiree Health Benefits.....A-6
Five Year Forecasts of Select Departments A-6
Alcohol, Drug and Mental Health Services.....A-8
Highlights of Staffing and Program Changes A-9
Legal Positions and Full time Equivalents (FTE) A-10
Summary of Financing Uses and Sources A-11
Intergovernmental Relationships.....A-11
Climate Change Guiding Principles.....A-13
Economic Recovery Management Structure (Chart) A-15
AB 32 (Global Warming Solutions) Implementation (Chart) A-16
Strategic Plan.....A-17
Strategic Scan A-18
Policy Model A-19
Five Year Financial Forecast.....A-20
Forecast Revenue A-20
Forecast Expenditures A-23
Conclusion.....A-25
Expected Service Level Impacts A-26

SECTION B

COUNTY STATISTICAL PROFILE

The County Statistical Profile presents a graphical and statistical view of local demographic, economic, land, environmental and social factors impacting budget and public policy making.

Santa Barbara County Map .....Back of Section B Divider
Overview
California Counties Ranked by Total Population B-1
Authority.....B-2
Geography B-2
Population B-2
Unincorporated and Incorporated Area Populations (Chart) B-2
Immigration (Chart – Legal Immigration Count to Santa Barbara County) B-3
Demographics (Charts – Population Percentages by Region, Population Percentages by Age/Ethnicity).. B-3
Board of Supervisors B-4
Administration and Management.....B-4
County Services B-4
Benchmark Counties
Profile (Map) B-5
Population (Chart).....B-6
Land Area (Chart) B-6
Population Density (Chart).....B-6
Efficient Government
Property Taxes (Charts – Allocation, Roll Value, Median Home Price, Household Income) B-6
Community Health and Safety
Safety (Chart – California Crime Index, Crime Clearance Rate) B-7
Domestic Violence (Chart – Domestic Violence Calls for Assistance).....B-8
Elder Abuse (Chart – Elder and Dependent Adult Abuse Incidents).....B-8
Healthcare (Charts – Incidence of Tuberculosis, Percent of Uninsured Residents, Poverty Level, Death) .. B-8
Economic Vitality
Local Economy and Real Estate B-9
Employment versus Unemployment (Chart – Unemployment Rate) B-11
Employment in Santa Barbara County (Charts – Salary/Job Growth, Top Employers in SB County).. B-12
Median Family Income (Chart – Income and Age Trend B-12

TABLE OF CONTENTS

Tourism (Charts –Transient Occupancy Tax, Travel Spending Revenues) B-12

Quality of Life

Residential Real Estate (Charts – Median Home Prices, Growth Rates Trend, Defaults) B-13

Air Quality (Chart) B-14

Water Supply (Chart) B-14

Commuting and Traffic (Chart – Vehicle Count) B-14

Citizen Involvement

Eligible and Registered Voters (Chart) B-16

Electronic Government (Chart – Hits to County Website B-16

Families and Children

Health and Education (Charts – Infant Mortality Rate, Teenage Birth Rate) B-17

Children's Scorecard (Charts – Avg Wkly Cost of Child Care, Drop-Outs Count/Rate) B-17

Public Assistance (Charts – Families Receiving Assistance) B-18

In-Home Supportive Services (Chart – Number of People Served by County) B-18

Countywide Performance Measures B-19

SECTION C

SUMMARY SCHEDULES

The Summary of Information provides an integrated overview of revenue and expenditures, funding sources, position allocation trends, and how the various funds (accounting entities) balance and relate to the programs.

Summary All Funds Expenditures and Revenues C-1

Summary of Expenditures by Department and by Character C-2

Summary of Revenues by Type and by Character C-3

Summary of General Fund Contribution by Function C-4

Summary of Funds Available C-5

Available Financing and Financing Requirements C-5

Fund Balance Analysis C-6

Major Funds Budget Summary C-7

Taxes

Principal Property Taxpayers C-10

Gross Assessed Value of Property C-10

Taxing Agencies Receiving 1% Property Taxes C-11

Property Taxes C-12

General Fund Secured Property Taxes C-12

General Fund Unsecured Property Taxes C-13

General Fund Supplemental Property Taxes C-13

Property Transfer Tax C-14

Property Tax In-Lieu of VLF C-14

Transient Occupancy Tax C-15

Retail Sales Taxes C-15

Road Sales Tax – Measure D C-16

Road Sales Tax C-16

Licenses, Permits and Franchises

Building Permits C-17

Development and Zoning Permits C-17

Franchises and Misc. Permits C-17

Oil and Gas Permits C-17

Fines, Forfeitures and Penalties

Various Fines and Penalties C-18

Property Tax Penalties C-18

Use of Money and Property

Interest C-19

Federal & State Revenue (Intergovernmental Revenue)

Social Services Programs C-20

Misc. Federal and State C-20

State Realignment Allocation C-21

Proposition 172 Proceeds C-21

Motor Vehicle In Lieu C-22

Health Care C-22

Child Support Program C-23

State Highway Users Tax C-23

Mental Health C-24

Disaster Assistance C-24

Charges for Services

Public and Mental Health Services C-25

Sanitation Services C-25

Contractual Services C-26

Road Project Reimbursement C-26

Park Services C-27

TABLE OF CONTENTS

Miscellaneous
Tobacco Settlement and Proposition 10 ..... C-27
Ten-Year County Budgeted FTEs (Chart – Staffing Comparison, FY 2000-01 to 2009-10) C-28
Significant Changes in Permanent Position Staffing C-29

Full-Time Equivalents
Permanent and Non-Permanent FTE (Table – FY 2009-10) C-29
Budgeted Permanent vs. Non-Permanent FTE (Chart – FY 2000-01 to 2009-10) C-30

SECTION D

OPERATING BUDGET – BY FUNCTIONAL AREA

The Operating Budget Detail presents a complete description of each department's goals and objectives, program of service, related revenues, staffing, and recurring performance measures by program cost center.

Introduction to D-Pages D-1

Policy and Executive
Functional Summary D-3
Board of Supervisors D-5
County Executive Office D-23
County Counsel D-35

Law and Justice
Functional Summary D-43
Court Special Services D-45
District Attorney D-53
Public Defender D-65

Public Safety
Functional Summary D-73
Fire D-75
Probation D-95
Sheriff D-121

Health and Public Assistance
Functional Summary D-143
Alcohol, Drug & Mental Health Services D-145
Child Support Services D-177
Public Health D-187
Social Services D-215

Community Resources and Public Facilities
Functional Summary D-239
Agriculture & Cooperative Extension D-241
Housing and Community Development D-253
Parks D-265
Planning and Development D-291
Public Works D-325

Support Services
Functional Summary D-353
Auditor-Controller D-355
Clerk-Recorder-Assessor D-371
General Services D-391
Human Resources D-415
Information Technology D-429
Treasurer-Tax Collector-Public Administrator D-447

General County Programs
Functional Summary D-465
General County Programs D-467

SECTION D

OPERATING BUDGET – ALPHABETICAL LISTING BY DEPARTMENT

Agriculture & Cooperative Extension D-241
Alcohol, Drug & Mental Health Services D-145
Auditor-Controller D-355
Board of Supervisors D-5
Child Support Services D-177
Clerk-Recorder-Assessor D-371
County Counsel D-35
County Executive Office D-23
Court Special Services D-45
District Attorney D-53
Fire D-75
General County Programs D-467
General Services D-391

TABLE OF CONTENTS

Housing and Community Development D-253
Human Resources D-415
Information Technology D-429
Parks D-265
Planning and Development D-291
Probation D-95
Public Defender D-65
Public Health D-187
Public Works D-325
Sheriff D-121
Social Services D-215
Treasurer-Tax Collector-Public Administrator D-447

SECTION E

CAPITAL BUDGET SUMMARY

The Capital Budget Summary presents an overview of the Fiscal Year 2009-10 Recommended Capital Improvement Budget as well as a five-year Capital Plan. It should be noted that a separate volume presents the full Capital Budget and long-range plan in detail.

Capital Budget Summary E-1
Overview of Proposed CIP (Chart – Five Year CIP Funded or Unfunded, CIP Funding Overview) E-1
CIP Compilation (Chart – CIP Make Up) E-2
Project Management (Chart – Project Reporting System) E-3
The CIP by Department (Chart – Five Year CIP) E-4
Operating Cost Impacts (Charts – Avg. Costs, Est./Gross Operating Costs) E-4
CIP by Project Class E-6
Significant Projects Completed in Fiscal Year 2008-09 by Project Class E-7
Five Year CIP through Fiscal Year Ending June 30, 2014 (Charts) E-8
2009-10 Funded/Partially Funded Project Highlights E-9
CIP and Debt Financing (Chart – Projects funded by COPs) E-11
Significant Public Infrastructure Needs (Charts – New Jail, Space Study Results) E-12
Proposed Fiscal Year 2009-10 Capital Budget (Chart- Proposed Capital Budget-Funded) E-16

SECTION F

FINANCIAL POLICIES, BUDGET PROCESS, LEGAL AUTHORIZATION

Details the Legal Authorization that shapes the content and format of the budget and the adoption process.

Introduction F-1
Financial Planning Policies F-1
Revenue Policies F-3
Debt Policies F-5
Expenditure Policies F-5
Capital Improvement Program Policies F-7
Description of Budget Process F-8
County Budget Act F-9
Listing of State Controller Schedules F-14
Fiscal Year 2009-2010 Budget Calendar F-15

SECTION G

GLOSSARY AND ACRONYMS

Glossary G-1

SECTION H

INDEX

Index H-1

APPENDIX

Fund Accounting ..... Appendix I
Governmental Funds-Basis of Budgeting and Accounting
Proprietary Funds- Basis of Budgeting and Accounting

Fund Types Defined ..... Appendix II

DIRECTORY OF ELECTED AND APPOINTED COUNTY OFFICIALS

Salud Carbajal, Supervisor
First District
www.countyofsb.org/salud-carbajal

Janet Wolf, Supervisor, Vice Chair
Second District
www.countyofsb.org/janet-wolf

Doreen Farr, Supervisor
Third District
www. countyofsb.org/doreen-farr

Joni Gray, Supervisor
Fourth District
www.countyofsb.org/joni-gray

Joseph Centeno, Supervisor, Chair
Fifth District
www.countyofsb.org/joseph-centeno

William D. Gillette, Agricultural Commissioner
Agriculture & Cooperative Extension
www.countyofsb.org/agcomm/default.asp

Ann Detrick, Director
Alcohol, Drug & Mental Health Services
www.countyofsb.org/admhs/

Robert W. Geis, CPA (Elected)
Auditor-Controller
www.countyofsb.org/auditor/home.asp

Carrie Topliffe, Director
Child Support Services
www.countyofsb.org/dcss/index.htm

Michael F. Brown, County Executive Officer
County Executive Officer – Clerk of the Board
www.countyofsb.org/cao/default.htm

Joseph Holland (Elected)
County Clerk – Recorder – Assessor
www.sb-democracy.com:8081/carehome.aspx

Dennis Marshall
County Counsel
www.countyofsb.org/counsel/index.htm

Gary Blair, Executive Officer
Court Special Services
www.sbcourts.org/index.htm

Christie Stanley (Elected)
District Attorney
www.countyofsb.org/da/index.asp

Tom Franklin, Chief
Fire Department
www.sbcfire.com

Robert Nisbet, Director
General Services
www.gs-cares.com/index.asp

John McInnes, Interim Director
Housing and Community Development
www.countyofsb.org/cao/hcd/default.htm

Susan Paul, Director
CEO/Human Resources
www.countyofsb.org/personnel/default.html

Sally Nagy, Chief Information Officer
Information Technology
www. www.countyofsb.org/IT/index.asp.html

Daniel Milei, Director
Information Technology
www. www.countyofsb.org/IT/index.asp.html

Daniel Hernandez, Director
Parks Department
www.sbparks.org

John Baker, Director
Planning and Development
www.countyofsb.org/plandev/default.htm

Patricia Stewart, Chief Probation Officer
Probation Department
www.countyofsb.org/probation

Greg Paraskou, Public Defender
Public Defender
www.publicdefendersb.org

Dr. Elliot Schulman, Director
Public Health Services
www.sbcphd.org

Scott McGolpin, Director
Public Works/Flood Control
www.countyofsb.org/pwd

Bill Brown (Elected)
Sheriff
www.sbsheriff.org

Kathy Gallagher, Director
Social Services
www.countyofsb.org/social_services

Bernice James (Elected)
Treasurer-Tax Collector-Public Administrator
www.countyofsb.org/ttcpapg/index.asp
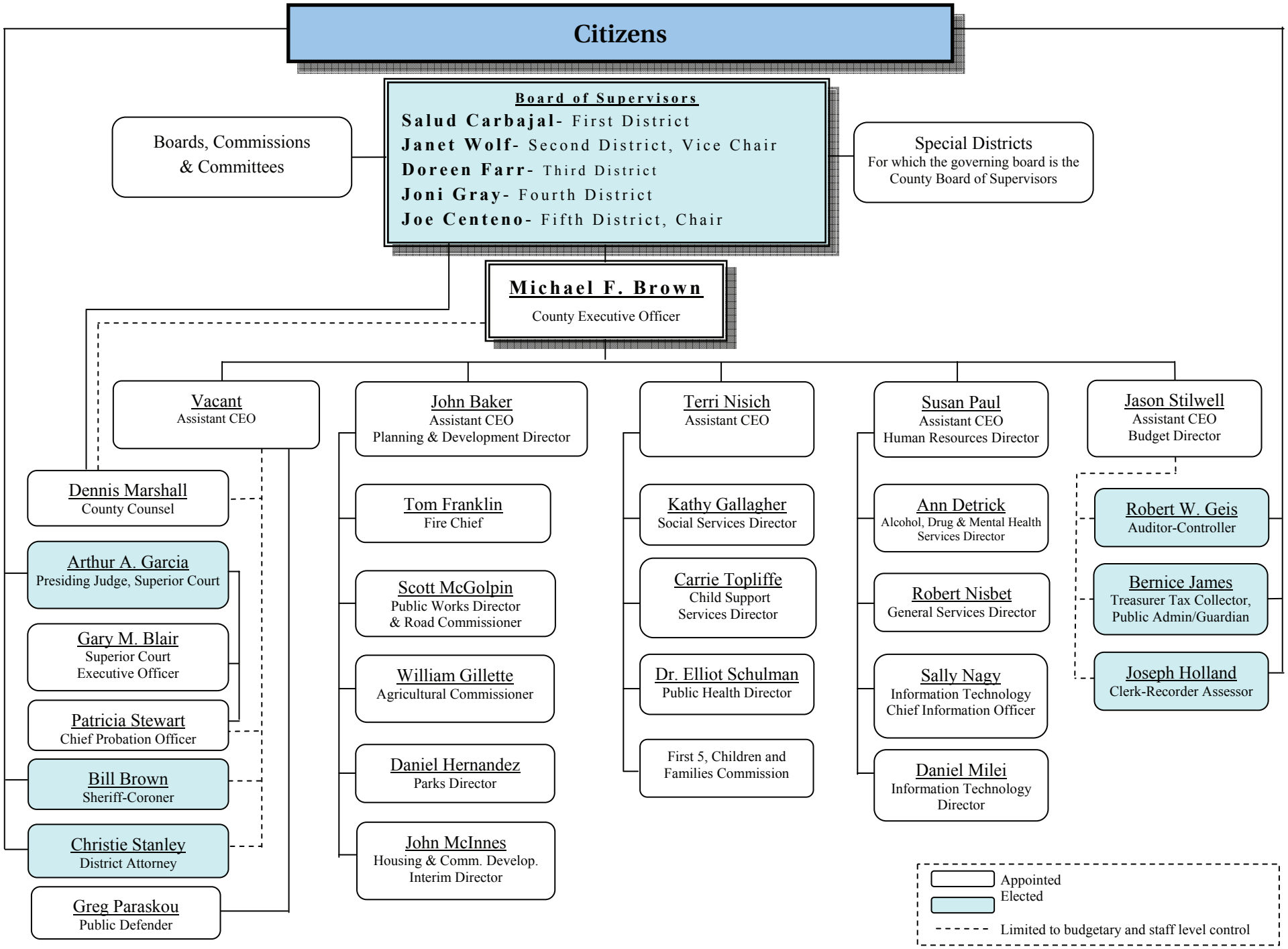
County of Santa Barbara Organization Chart